

**PLAN SHOWING THE PROPOSED HOUSE FOR R. MANJULAMMA IN S.No. 115/37 OF POONAMALLEE TOWN PANCHAYAT, SCALE 1"=8 FT. (1:100)**

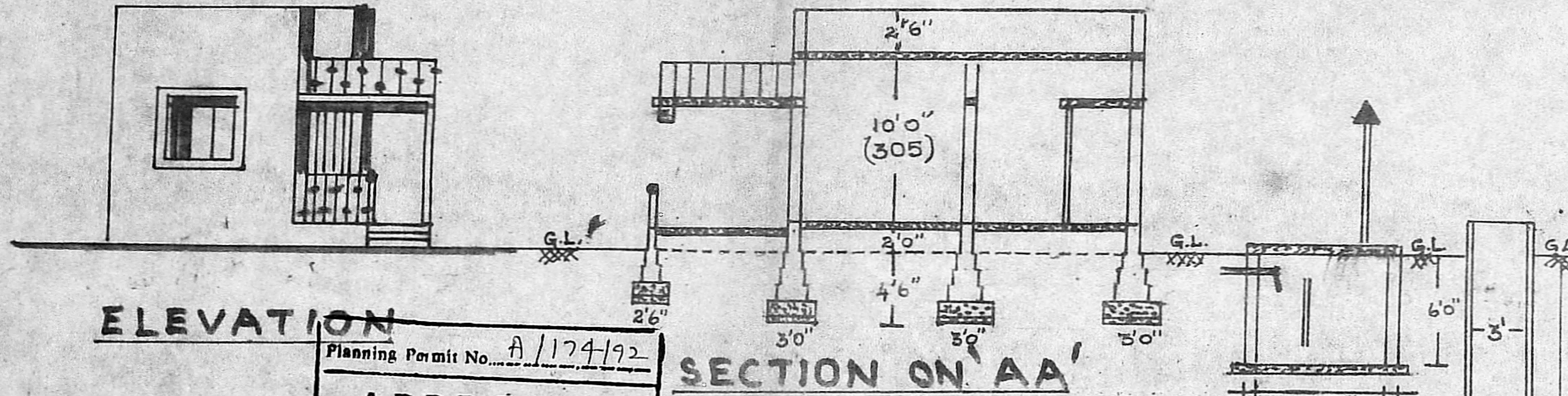

**ELEVATION**

**SECTION ON AA'**

Planning Permit No. A/174/92  
**APPROVED**  
 SUBJECT TO THE CONDITIONS IN THIS OFFICE LETTER.  
 No. A2/21303/71 Date - 2-92  
*S. Srinivasulu*  
 FOR MEMBER SECRETARY  
 MADRAS METROPOLITAN  
 DEVELOPMENT AUTHORITY  
 MADRAS - 600 008

*Scouting Plan  
 Per 11/1/91  
 A2/21303/P1*

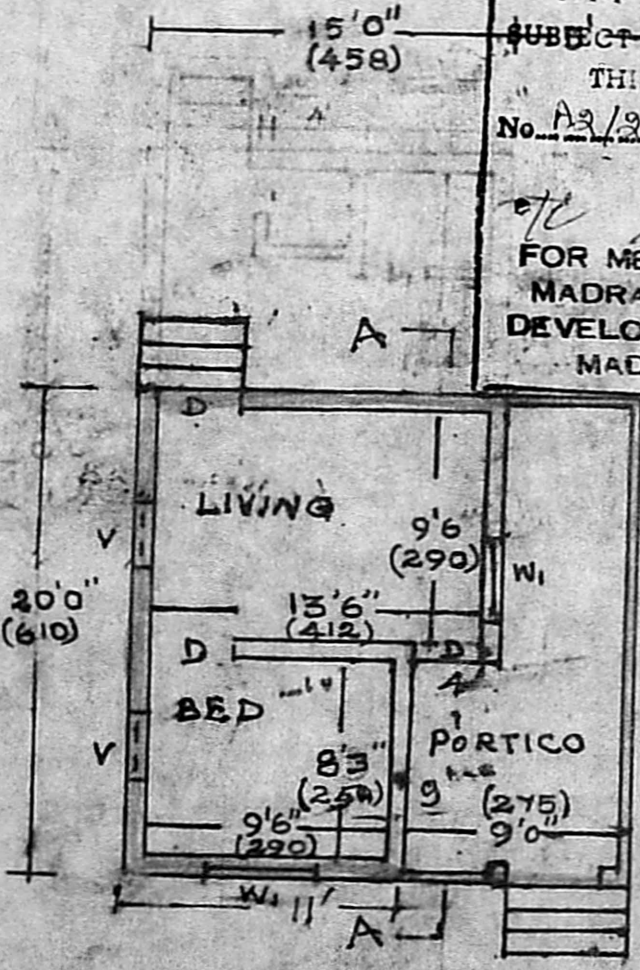

**PLAN**

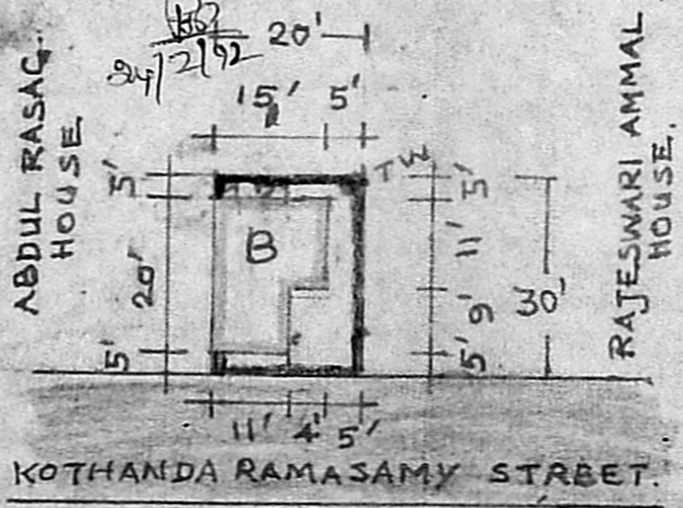

**SITE PLAN**  
(SCALE 1" = 33 FT.)

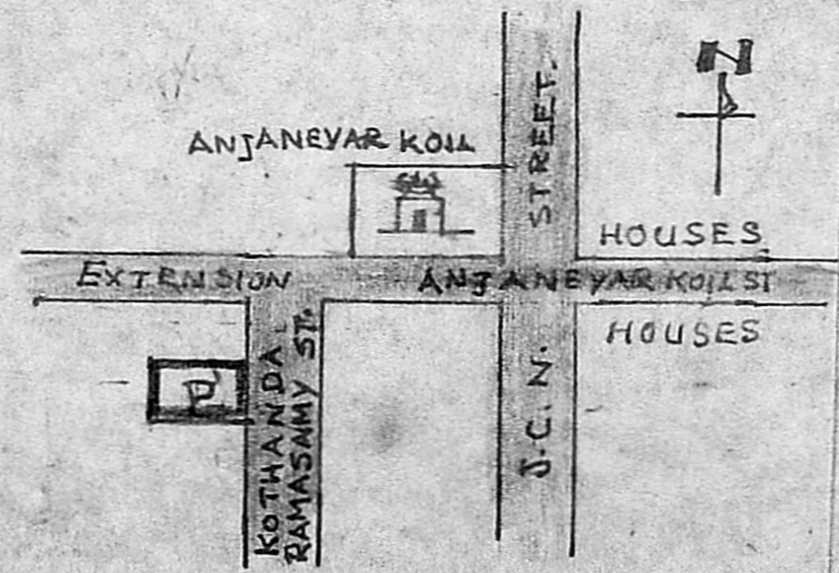

**KEY PLAN**  
(NOT TO SCALE)

**REFERENCE.**  
 PLINTH AREA : 300 SFT. OR 28 m<sup>2</sup>  
 CARPET AREA : 200 SFT. OR 18 m<sup>2</sup>  
 SITE AREA : 600 SFT. OR 56 m<sup>2</sup>  
 D = DOOR OF SIZE 3'0" x 7'0"  
 W1 = WINDOW OF SIZE 4'0" x 4'0"  
 V = VENTILATOR OF SIZE 2'0" x 1'6"  
 [B] PROPOSED HOUSE  
 [P] PROPOSED PLOT.  
 TW = TUBE WELL - HAND PUMP / OPEN WELL.  
 L = FLUSH OUT TOILET. B = BATH ROOM  
 S.T. = SEPTIC TANK.  
 ROAD / STREET.

**SPECIFICATIONS.**  
 FOUNDATION CONCRETE IN C.C. 1:4:8.  
 BRICKWORK IN CM 1:3 USING STOCK BRICKS.  
 ROOFING WITH R.C.C. SLAB 4" THICK IN CC 1:2:4.  
 FLOORING 4" THICK IN CC 1:4:8, WITH BRICK JELLY TOP PLASTERED WITH CM 1:3, 3/4" THICK.  
 CEILING PLASTERING WITH CM 1:3, 1/2" THICK.  
 PLASTERING WALLS WITH CM 1:4, 1/2" THICK.  
 WHITE WASHING TWO COATS.  
 PAINTING TWO COATS TO DOORS AND WINDOWS.

*S. Srinivasulu*  
 Phone: 420780  
**ER. V. SRINIVASALU. L.C.E.**  
 Asst. Executive Engineer (Retd)  
 Consulting Civil Engineer  
 REGD. No. 270  
**CLASS I LICENSED SURVEYOR**  
 CORPORATION OF MADRAS  
 No. 60, Valluvar Road  
 ARUMBAKKAM MADRAS-108  
**LICENSED SURVEYOR**

*R. Manjula Ammal*  
 OWNER